

Stepping into our Mission

Matthew 28:16-20; Matthew 4:18-24; Luke 14:33; Matthew 5-7; Luke 15;
John 8:58; John 10:27-30; Mark 4:34; John 5:19; Matthew 10:5-10; John 14:12;
John 15:20; Luke 14:27; John 16:7

#1 They committed to _____ how Jesus would make God known to them.

#2 They committed to _____ how to live like Jesus.

#3 They committed to Jesus' _____ of _____.

#4 They were _____ to make _____ of Jesus.

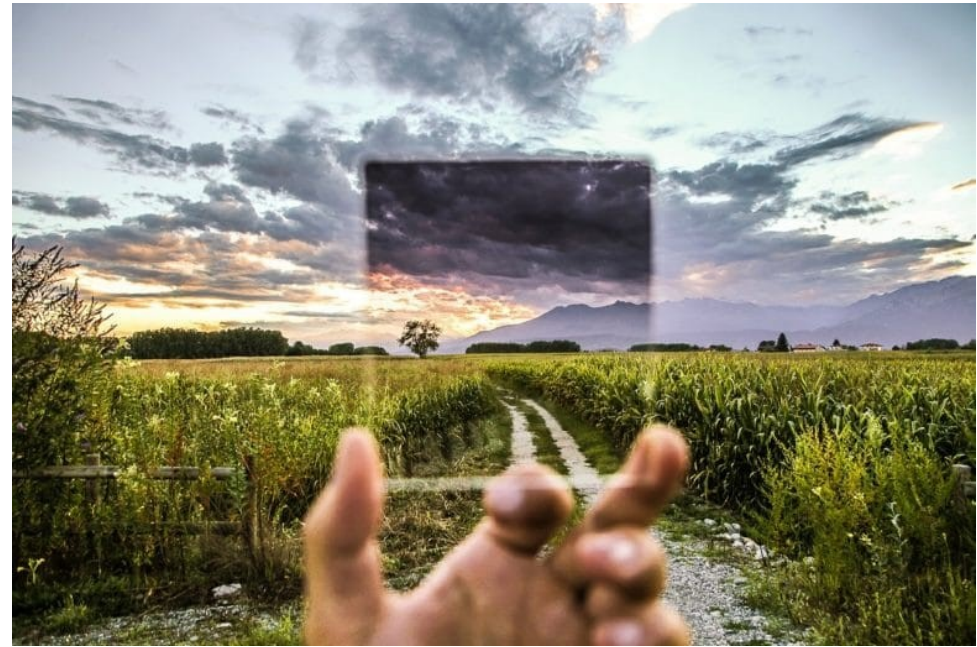
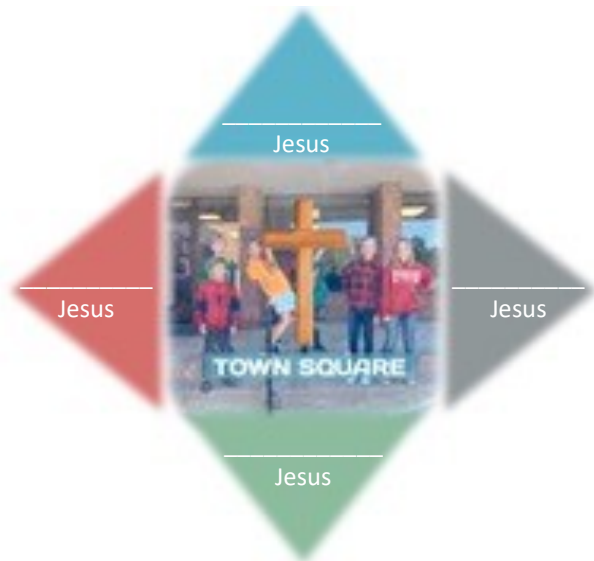

**W
E
L
C
O
M
E**

We're so glad you're here to worship with us today! If you're new here, we'd love to meet you and give you some more information about plugging in at Stow Alliance. Just stop by the Welcome Center in the lobby with any questions you may have, or just to say "hi." We'd love to connect with you. Thanks for joining us today!

**Stow Alliance
Fellowship**

4460 Stow Rd. Stow, OH 44224 • 330.688.7433
www.stowalliance.org • office@stowalliance.org

Upcoming Events

Membership Class

This Saturday, 1/22 9a-1p

For anyone interested in becoming a member of Stow Alliance. Lunch will be provided.

Grief Share

Begins 1/25—Weekly on Tues. @ 7p & Wed. @ 9:15a

If you are dealing with the hurt of losing a loved one, you can find help and healing at this grief recovery support group.

Stone Soup

Next pickup day-2/13

Soups are Minestrone & Chicken & Rice, M&M cookies for dessert!

Outreach to the Homeless

Our Youth are planning another ministry day to the homeless soon. They are accepting donations of any type of cold weather clothing items, as well as blankets, sleeping bags and backpacks.

Annual Meeting

Sunday, 2/6

Watch for more details coming soon.

Today—Jan. 16, 2022

1:00 pm Kids Club Service Project
5:30 pm Youth Small Groups
7:00 pm 4:12

This Week

Monday

9:30 am MOPS Playdate

Tuesday

7:00 pm Men's Bible Study
7:00 pm Prayer Meeting (Zoom)

Wednesday

6:30 pm Alpha
7:00 pm Kids club
7:00 pm Youth Group
7:00 pm Ladies Bible Study

Thursday

12:30 pm 50+ Friendship Connection

Saturday

9:00 am Membership Class
9:00 am Men's Basketball
6:00 pm Co-Ed Volleyball

Ministry Opportunity: Our monthly Mothers of Preschoolers (MOPS) group is in need of an individual to assist in the nursery during their Tuesday morning meeting. Contact the church office for info.

Activity Groups

MOPS (Mothers of Preschoolers) 2nd Tuesday of each month @ 9:30 am
Childcare provided.

50+ Friendship Connection 3rd Thursday of the month @ 12:30 pm in the Seasons Room—*Guest Speaker Dean Jones*

Prayer Group Via Zoom every Tuesday @ 7 pm.

Men's Basketball (ages 18+) Saturdays @ 9 am

Co-Ed Volleyball (ages 18+) Every other Saturday @ 6 pm

Bible Studies

Adults Various Topics
Sunday Morning @ 9:00 am in the Chapel

Men Colossians
Tuesday Nights @ 7 pm

Women *Be Committed (Ruth & Esther)* by Warren Wiersbe
Wednesday Nights @ 7 pm in Room 117

Women *Currently on break until further notice*
Thursday Mornings @ 9:30 am in Room 117

Next Generation

Children (infants-grade 5) **Sundays @ 10:30 am**
Infants—age 3: childcare provided (nursery)
PreK-grade 5: Jr. Church after the worship (room 230)
Wednesdays @ 7pm
Kids Club for PreK-grade 5 (room 230)

Youth Group (grades 6-12) **Sundays @ 9 am:** Middle School Sunday School via Zoom
(Contact Michael Ray 330.814.5862)
Sundays @ 5:30 pm: Small Groups
Wednesdays @ 7 pm: Youth Group (Room 30)

4:12 (ages 18-24) **Sundays @ 7 pm** (Seasons Room)

Stow Alliance Fellowship Staff

Contact us: staff@stowalliance.org We'd love to hear from you!!

Chris Laws, Lead Pastor

Phil Chapman, Assistant Pastor

Don Miller, Pastor of Discipleship Ministries

Darlene Risjan, Director of Children's Ministries

Michael Ray, Youth Director

Jeanne Crowe, Preschool Administrator

Marlynn Soliwoda, Office Administrator

Michelle Davis, Financial Administrator

Raymond Rogers, Facilities Manager



Everyone has at one time wondered, “Is there more to life than this?” Alpha provides a way to facilitate that conversation. There is still time to join—invite a friend and come on Wednesday at 6:30 pm for a delicious meal and great discussion.

Who are you inviting to Alpha?

Our Giving Last Sunday:

Tithes & Offering: \$21,958 Great Commission: \$2,374 PRAISE Plan: \$330

Giving can be done by placing donations in the offering boxes at the back of the sanctuary, sending in by mail, or on line at stowalliance.org/online-giving.